

1. Horn in F

# Unter Donner und Blitz

Johann Strauss II  
Op. 324

## Polka schnell

7

13

21

27

35

44

52

*f* *p* *p* *p* *(f)* *ff* *fz* *fz* *f* *fz* *fz*

zur Schluß

1. 2.

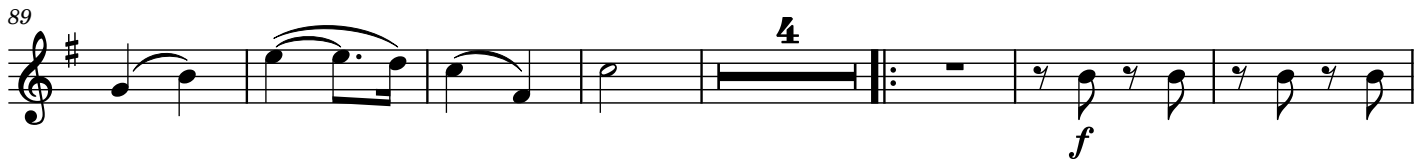
61 **Trio**⊕ **Schluß**

133

2. Horn in F

# Unter Donner und Blitz

Johann Strauss II  
Op. 324

## Polka schnell

## 61 Trio

76

84

92

100

108

117

125

**⊕ Schluß**

133

141

3. Horn in F

# Unter Donner und Blitz

Johann Strauss II  
Op. 324

## Polka schnell

*fp* *p*

9 *p*

16 *p* *p*

23 *(f)*

31 *ff*

39 *fz* *fz* *f*

47

54 *fz* *fz* **1.** **2.** zur Schluß

61 **Trio** *f* *p*

68

75

82

90

97

105

113

119

127

Polka D.C. bis dann Schluß

⊕ Schluß

133

141

75

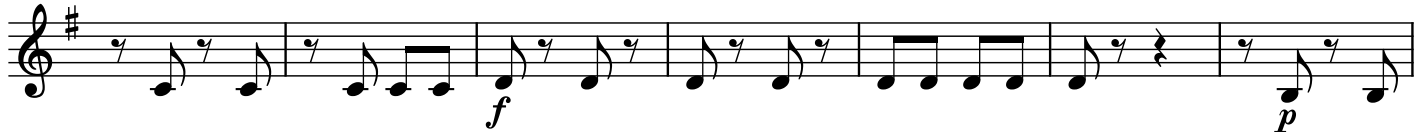

82

89

96

103

110

118

125

## Polka D.C. bis dann Schluß

⊕ Schluß

133

141

