

1. Klarinette in C

# Unter Donner und Blitz

Johann Strauss II  
Op. 324

## Polka schnell

2

# 1. Klarinette in C

⊕ Schluß

1. Klarinette in B

# Unter Donner und Blitz

Johann Strauss II  
Op. 324

## Polka schnell

Measures 1-6: *f* *p* *p*

Measures 7-14

Measures 15-21: *fp* *fp*

Measures 22-28: *(f)*

Measures 29-36: *(f)*

Measures 37-45: *f*

Measures 46-52: *fz* *fz*

Measures 53-60: *zur Schluß* 1. 2.

Measures 61-68: *f* *p*

## 1. Klarinette in B

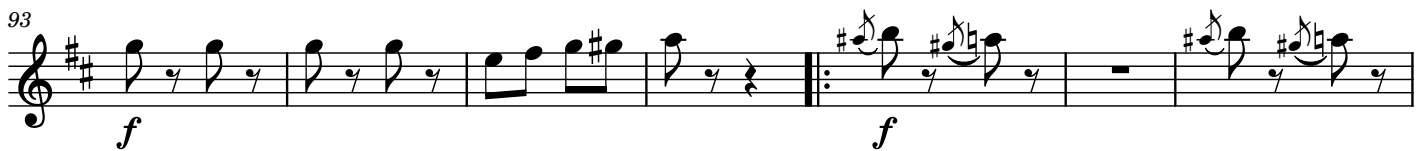

⊕ Schluß

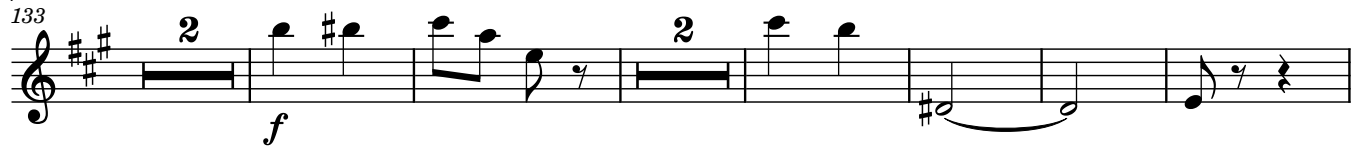

2. Klarinette in C

# Unter Donner und Blitz

Johann Strauss II

Op. 324

## Polka schnell

*f* *p* *p*

7

13 *fp* *fp*

21

29 (*f*)

37 *f*

46 *fz* *fz*

54 1. 2. zur Schluß

61 **Trio** *f* *p*

68

77

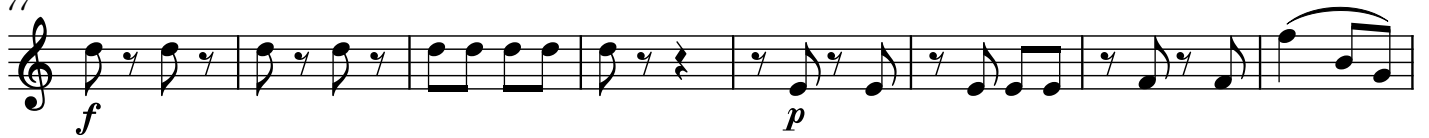

85

94

101

106

111

117

125

⊕ Schluß

133

142

2. Klarinette in B

# Unter Donner und Blitz

Johann Strauss II

Op. 324

## Polka schnell

*f* *p* *p*

7

15 *fp* *fp*

23 *(f)*

30

38 *f*

46 *fz* *fz*

54 *zur Schluß*  
1. 2.

61 **Trio**  
*f* *p*

68

76

84

91

98

104

110

117

125

⊕ Schluß

133

142

