

Trompeta 1

Popuri Pérez Prado

Dr. E. Toussaint

2^{da} 3^{da} 4^{ta} 5^{ta} 6^{ta} 7^{ma} 8^{va} 9^{na} 10^{ma} 11^{va} 12^{va}

Popurrí "Pérez Prado"

15

Orquestración:
E. Toussaint

"Que rico mambo"

$\text{♩} = 116$

5

9

13

19

23

27

31

35

39

43

47

51

55

Trompeta I - 1

59

63

67

71

75

79

83

87

"Ruletero"

93

Listesso tpo.

97

101

shake

105

109

shake

113

117

121

129

133

shake

shake

shake

shake

141

"Mambo N°5" $\text{♩} = 160$

146

150

154

158

162

166

170

174

178

182

186

190

194

198

202

206

210

214

218

222

226

230 "Mambo N°8" $\text{♩} = 126$

U- no dos tres cua- tro cin- co seis sic- te o- cho ¡Mam- bol

Trompeta I - 4

235

239

243

247

251

255

260

266

270

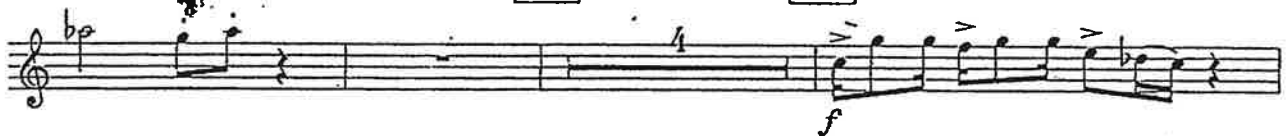

274

277

