

Popurrí "Pérez Prado"

"Que rico mambo"

$\text{♩} = 116$

5

9

f

13

19

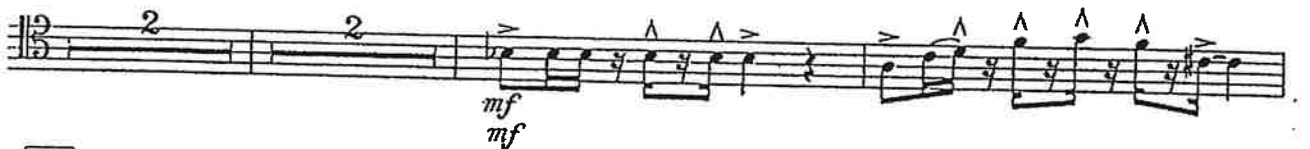

mf
mf

23

27

ff

31

35

39

43

ff

47

51

55

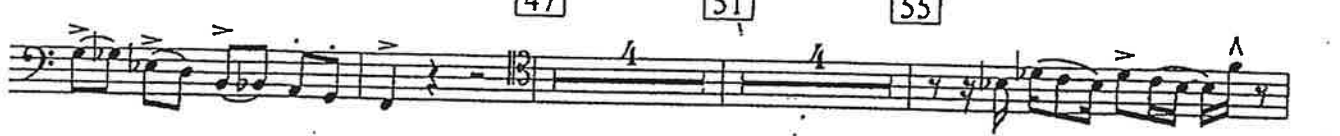

f

59 *ff*

63 67

71 *f*

75

79

83 *mf* *f*

87 *ff*

93 "Ruletero"
Listesso tpo. *ff*

97 *f*

101 *f* sord. harmon wah
105 *f*

109 *sord. harmon*
wah

113

117

121

125

129

133

137

141

146 "Mambo N°5" $\text{♩} = 160$

150

154

158

162

166

170

174

178

182

186

190

194

198

202

206

210

214

218

222

f

226

f

230 "Mambo N°8" $\text{♩} = 120$

U - no dos tres cua - tro cin - co seis sie - te o - cho ¡Mam - bol

235

239

243

f

247

251

255

f

260

266

f

270

f

274

277

U - no dos tres cua - tro cin - co seis sie - te o - cho ¡Mam - bol *ff*