

Fagot I

Popurrí "Pérez Prado"

Orquestación:
E. Toussaint

"Que rico mambo" $\text{♩} = 110$

mf

5

9

13

19

mf

23

27

ff

31

35

mf

39

43

ff

47

51

55

59

63

67

71

75

79

83

87

93 1 "Ruletero"
tesso tpo.

"Mambo Nº5"

146

$\text{♩} = 180$

150

154

158

162

166

170

174

178

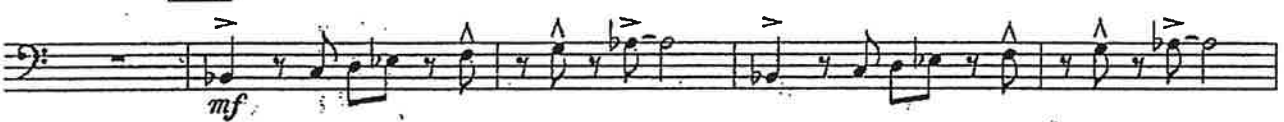

182

186

190

194

198

202

206

210

214

218

222

226

230 "Mambo N°8" $\text{♩} = 120$

U- no dos tres cua- tro cin- co seis sic- te o- cho ¡Mam- bo!

235

mf

239

f

243

247

mf

251

f

255

f

260

f

266

mf

270

f

274

f

277

U- no dos tres cua- tro cin- co seis sic- te o- cho ¡Mam- bo! *ff*